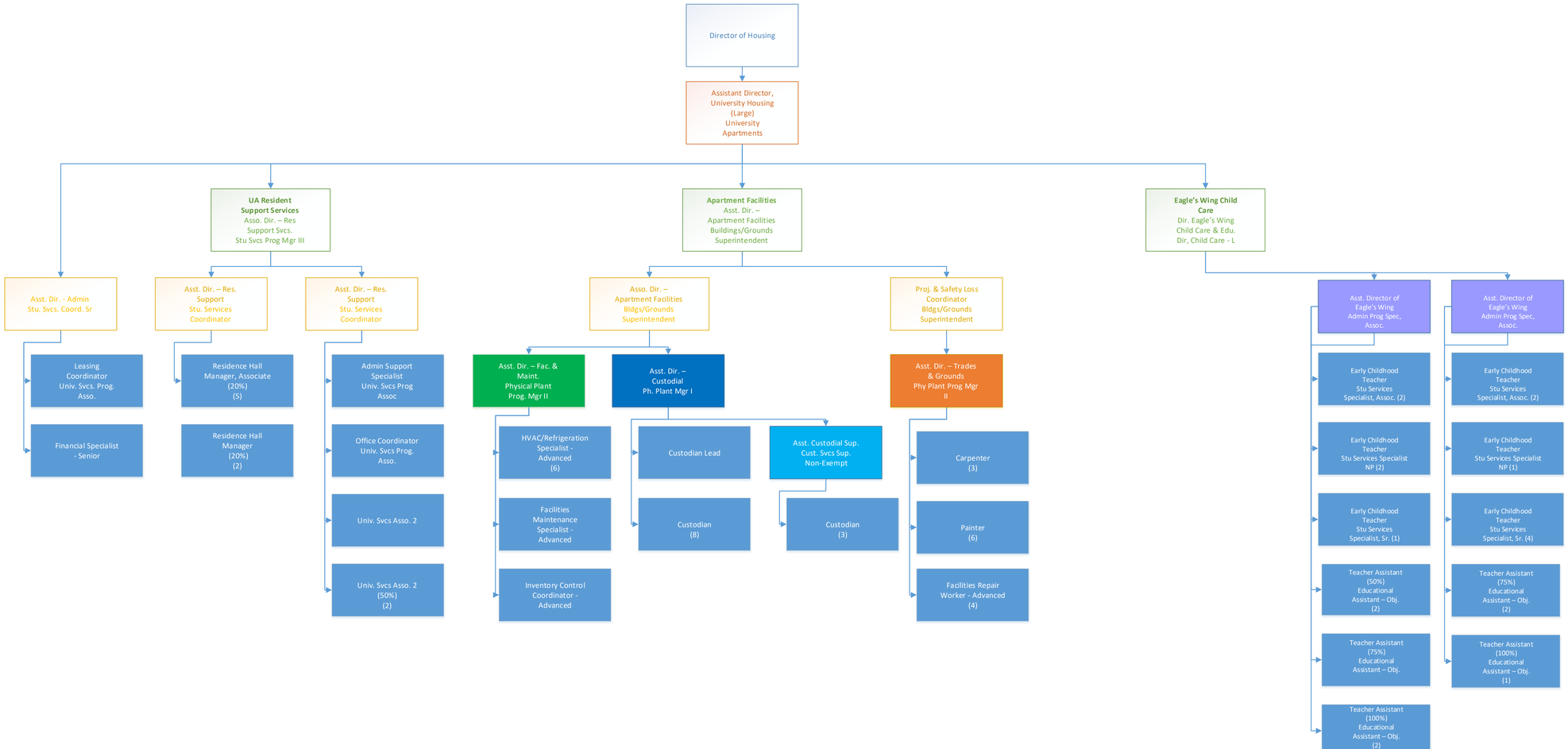
Director of Housing
Assistant Director, University Housing (Large) University Apartments
UA Resident Support Services Asso. Dir. – Res Support Svcs. Stu Svcs Prog Mgr III
Apartment Facilities Asst. Dir. – Apartment Facilities Buildings/Grounds Superintendent
Eagle's Wing Child Care Dir. Eagle's Wing Child Care & Edu. Dir, Child Care - L
Asst. Dir. - Admin Stu. Svcs. Coord. Sr
Leasing Coordinator Univ. Svcs. Prog. Asso.
Financial Specialist - Senior
Asst. Dir. – Res. Support Stu. Services Coordinator
Residence Hall Manager, Associate (20%) (5)
Residence Hall Manager (20%) (2)
Asst. Dir. – Res. Support Stu. Services Coordinator
Admin Support Specialist Univ. Svcs Prog Assoc
Office Coordinator Univ. Svcs Prog. Asso.
Univ. Svcs Asso. 2
Univ. Svcs Asso. 2 (50%) (2)
Asso. Dir. – Apartment Facilities Bldgs/Grounds Superintendent
Asst. Dir. – Fac. & Maint. Physical Plant Prog. Mgr II
HVAC/Refrigeration Specialist - Advanced (6)
Facilities Maintenance Specialist - Advanced
Inventory Control Coordinator - Advanced
Asst. Dir. – Custodial Ph. Plant Mgr I
Custodian Lead
Custodian (8)
Asst. Custodial Sup. Cust. Svcs Sup. Non-Exempt
Custodian (3)
Proj. & Safety Loss Coordinator Bldgs/Grounds Superintendent
Asst. Dir. – Trades & Grounds Phy Plant Prog Mgr II
Carpenter (3)
Painter (6)
Facilities Repair Worker - Advanced (4)
Asst. Director of Eagle's Wing Admin Prog Spec, Assoc.
Early Childhood Teacher Stu Services Specialist, Assoc. (2)
Early Childhood Teacher Stu Services Specialist NP (2)
Early Childhood Teacher Stu Services Specialist, Sr. (1)
Teacher Assistant (50%) Educational Assistant – Obj. (2)
Teacher Assistant (75%) Educational Assistant – Obj.
Teacher Assistant (100%) Educational Assistant – Obj. (2)
Asst. Director of Eagle's Wing Admin Prog Spec, Assoc.
Early Childhood Teacher Stu Services Specialist, Assoc. (2)
Early Childhood Teacher Stu Services Specialist NP (1)
Early Childhood Teacher Stu Services Specialist, Sr. (4)
Teacher Assistant (75%) Educational Assistant – Obj. (2)
Teacher Assistant (100%) Educational Assistant – Obj. (1)